

PREPARED FOR;  
LINDA TONGE  
KEEFE REAL ESTATE, INC.  
751 GENEVA PARKWAY  
LAKE GENEVA, WI  
53147

# PLAT OF SURVEY

- OF -

LOT 154 ORIGINAL CEDAR POINT PARK SUBDIVISION, BEING A  
SUBDIVISION IN THE VILLAGE OF WILLIAMS BAY, WALWORTH  
COUNTY, WISCONSIN

J.K. SURVEYING INC.  
N3705 WILLOWBEND LANE  
LAKE GENEVA, WI, 53147  
262-248-3697

C.L. CLEVELAND PARKWAY  
(50' WIDE)



C.L. GARFIELD PARKWAY  
(50' WIDE)

(50' WIDE)

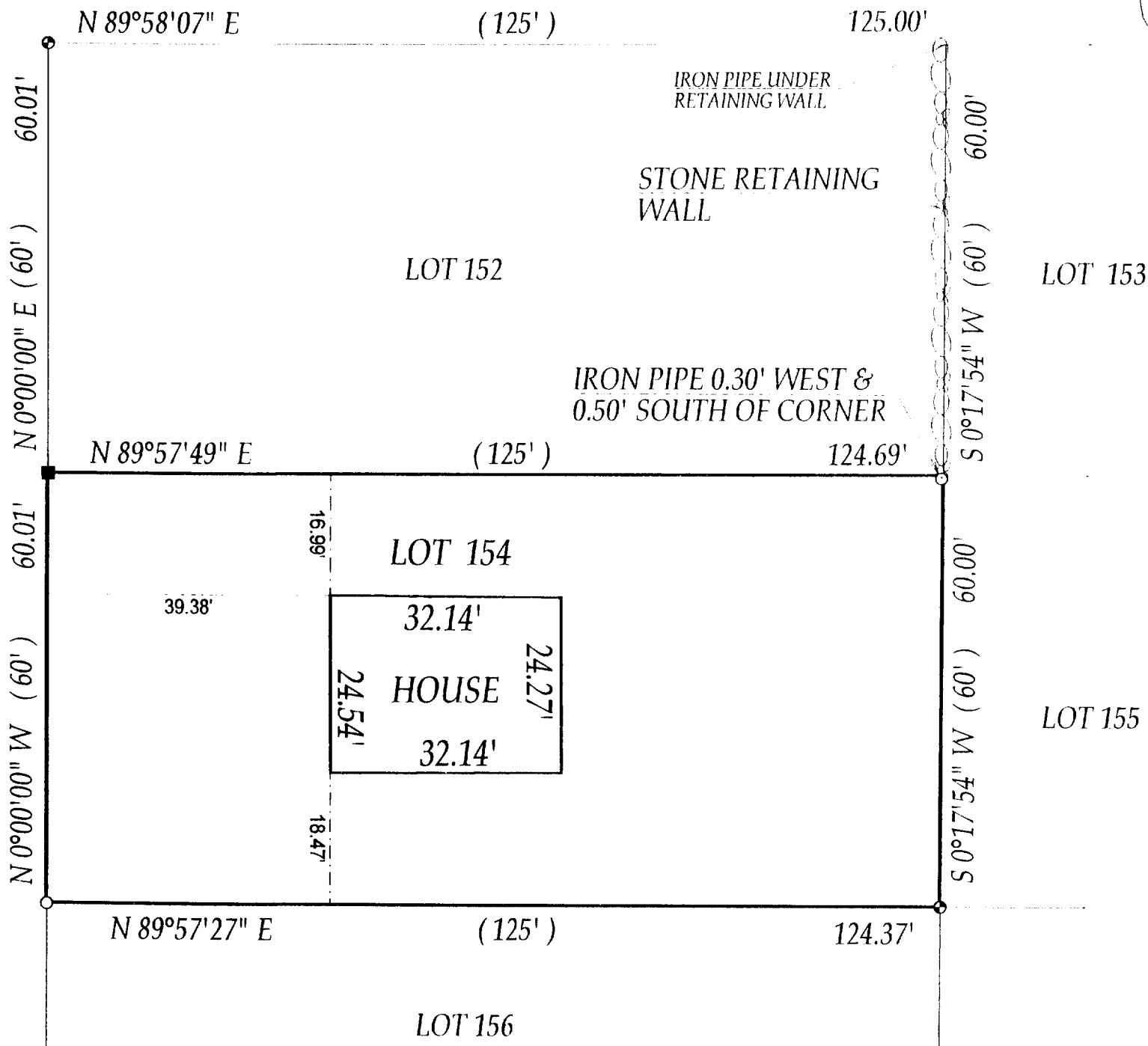

- = found concrete monument
- = found iron bar
- = found iron pipe
- = set iron pipe
- = set iron bar

SCALE 1" = 20'

JOB # 03-067

TAX ID # WCP 00127

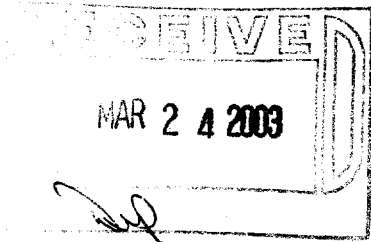

COMPARE LEGAL DESCRIPTION ABOVE AND DRAWING WITH DEED. FOR BUILDING RESTRICTIONS AND  
EASEMENTS NOT SHOWN, REFER TO DEED, ABSTRACT SOURCES AND LOCAL MUNICIPAL CODES. NOTIFY  
THE SURVEYOR IMMEDIATELY OF ANY DISCREPANCY.

"I hereby certify that I have surveyed the above described property and that  
the above map is a true representation thereof and shows the size and  
location of all visible structures, apparent easements and encroachments  
if any."

This survey is made for the present owners of the property, and those who  
purchase, mortgage, or guarantee the title thereto, within one year from  
the date hereof.

DATED THIS 12 TH, DAY OF FEBRUARY 20 03

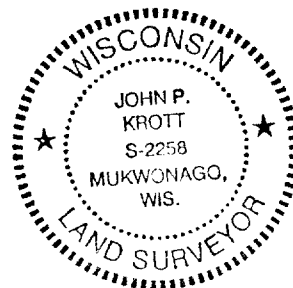

*John P. Krott*  
JOHN KROTT S - 2258  
Wisconsin Registered Land Surveyor  
(original if signed in red)

011-1718